

"Power-to-Design"

HyDraw[®]

License Server Manager



HyDraw[®]

License Server Manager



VEST, Inc. 3250 W, Big Beaver Road, Suite 440, Troy, MI 48084 USA

Tel: 01 248 649 9550 Fax: 01 248 649 9560 Email: sales@VESTusa.com Visit: www.VESTusa.com

VEST, Inc.

HyDraw[®] License Server Manager Software Product License Agreement

Notice: Read this before installing the software.

Carefully read the terms and conditions of this agreement before opening the product package. Opening the package indicates your acceptance of these terms and conditions. If you do not agree with the terms and conditions of this Agreement, promptly return the package unopened to the place where you obtained it.

Definitions

The Software Product is licensed (not sold) to you. The Software product includes all copies of the Software Product and its related supporting materials.

License

VEST, Inc. (we, our, us) grants you a personal, non-transferable, and non-exclusive license to use the Software Product in the specified quantity only.

You may not:

1. distribute, sublicense or copy any portion of the Licensed Software product;
2. modify or prepare derivative works from the Licensed Software Product;
3. transmit the Licensed Software product electronically by any means; or
4. use the Licensed Software product in multiple computer or multiple user arrangements unless that use is covered by individual license for each computer or user.

You agree that the Licensed Software product belongs to us and you agree to keep confidential and use your best efforts to prevent and protect the contents of the Licensed Software Product from unauthorized disclosure.

Limited

1. For 90 days from the date of shipment, we warrant that the media (for example, CD) on which the Licensed Software Product is contained will be free from defects in materials and workmanship. The warranty does not cover damage caused by viruses, improper use or neglect.

We do not warrant the contents of the Licensed Software Product (it is furnished "AS IS" and without warranty as to the performance or results you may obtain by using the Licensed Software Product) or that it will be error free.

You assume the entire risk as to the results and performance of the Licensed Software Product.

To get media warranty service during the 90-day warranty period, you may return the Product (postage paid) with a description of the problem to the place where you obtained it. The defective media on which the Licensed Software Product is contained will be replaced at no additional charge to you.

2. If you do not receive media that is free from defects in materials and workmanship during the 90-day warranty period, you will receive a refund or credit to your account for the amount you paid for the Licensed Software Product returned.

Disclaimer of Warranty

YOU UNDERSTAND AND AGREE AS FOLLOWS:

1. Warranties in this agreement replace all other warranties, express or implied, including any warranties of merchantability or fitness for a particular purpose. We disclaim and exclude all other warranties.
2. We will not be liable for any loss or damage caused by delay in furnishing a Licensed Software Product or any other performance under this Agreement.
3. Our entire liability and your exclusive remedies for our liability of any kind (including liability for negligence except liability for personal injury caused solely by our negligence) for the Licensed Software Product covered by the Agreement and all other performance or non-performance by us under or related to this Agreement are limited to the remedies specified by this Agreement.
4. In no event will our liability of any kind include any special incidental or consequential damages, even if we have knowledge of the potential loss or damage.
5. Special notice to consumers: some states do not allow the exclusion of implied warranties so the above exclusion may not apply to you. The warranty gives you special legal rights, and you may also have other rights, which vary from state to state.

Termination

This Agreement is effective until terminated. You may terminate it any time by destroying the Licensed Software Product. It will also terminate if you do not comply with any term or condition of this Agreement. You agree upon termination to destroy the Licensed Software Product.

General

You are responsible for installation, management and operation of the Licensed Software Product.

Contents

1.	Installation	1
2.	Submit Authorization Request	2
3.	Authorize HyDraw License Server Manager.....	3
4.	Transfer Network License	4
5.	Starting HyDraw [®] License Server Manager.....	6
6.	HyDraw License Server Manager	7

1. Installation

The installation program creates all the required subdirectories and installs the HyDraw® License Server Manager on your system.

System Requirements

- Windows Server 2003/Windows Vista/Windows Server 2008/Windows 7 (32/64-Bit) operating system.
- Microsoft .NET Framework Version 3.5 & 4.0.

Software Installation

1. Insert the HyDraw® License Server Manager CD into the CD-ROM drive.
2. Auto installation starts and you are guided through the installation process.

If Auto Run is not set, then:

- a. On the Start menu, click **Run**.
- b. Browse to the setup.exe program on the CD-ROM drive.
- c. Select Setup.exe, and then click Open.
- d. Click **OK**.

The HyDraw License Server Manager installation program starts and guides you through the installation process.

Once complete, restart your computer for the changes to take effect.

3. HyDraw License Server Manager is now installed on your system.
HyDraw License Server Manager is displayed in the License Server Manager menu.

*Windows Start → All Programs → VEST → License Server Manager → **HyDraw License Server Manager***

A HyDraw License Server Manager shortcut icon is created on the desktop.

Note

Install only on the computer that will control licensing for all HyDraw clients on a network.

Configure Firewall

1. In the Windows/Antivirus Firewall, add the following three exceptions in the server:-
 - a. HyDraw License Server Manager Program.
 - b. Port number (HyDraw Default: 8085).
 - c. Vendor Daemon Port number (HyDraw Default: 8086).

Note

In case of Win 7 and Win 2008, the exceptions are to be added in both Inbound and Outbound Rules.

2. Submit Authorization Request

1. Double click the **HyDraw® License Server Manager** desktop icon.
For the very first time the Server Configuration displays.
2. Enter **Port number**.
3. If the server has firewall, select the **A firewall is in use on this server** and enter the **Vendor Daemon port number**.
4. Click **Next**.

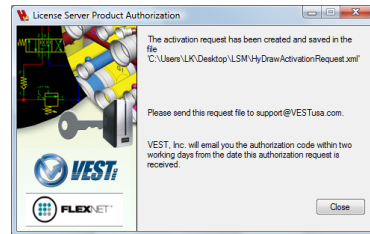
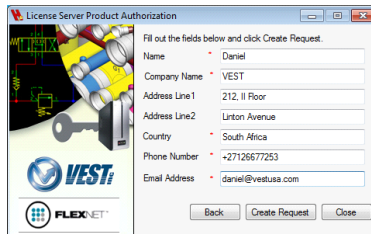
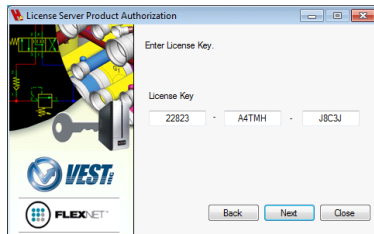
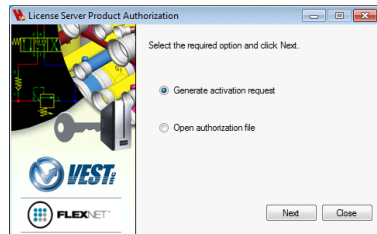
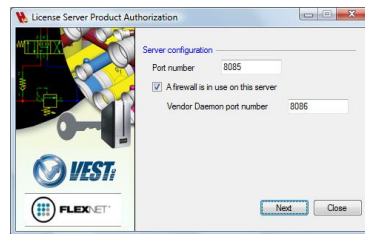

5. Select **Generate activation request**.
6. Click **Next**.
7. Enter the **Serial Number** provided when you purchased the software.
8. Click **Next**.
9. Enter your contact details.
10. Click **Create Request**
Authorization request is generated and prompts to save in an xml file.
11. Attach the request file to an email and send it to support@VESTusa.com.
12. Click **Close**.

3. Authorize HyDraw License Server Manager

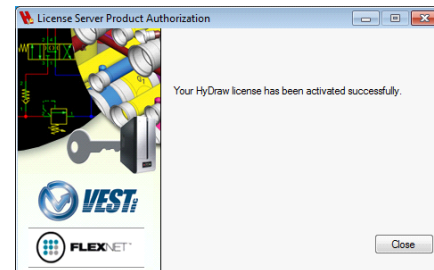
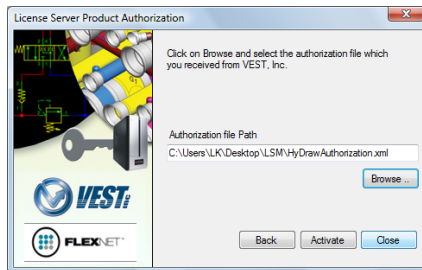
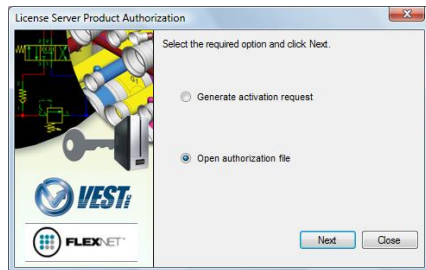

1. Double click the **HyDraw® License Server Manager** desktop icon.

If the program has not yet been authorized, the License Server Product Authorization dialog box displays.

2. Select **Open authorization file**.

3. Click **Next**.

4. Click **Browse** and select the saved Authorization Code xml file.

5. Click **Activate**.

6. Click **Close**.

The dialog box closes and HyDraw Licenses are successfully activated.

4. Transfer Network License

The fully activated Network License has the **Modify** button available to return the software to VEST for deactivate the software in the current machine and reactivate it on a different machine.

Submit Transfer Request

1. Double click the **HyDraw License Server manager** icon from the desktop.
The *HyDraw License Server Manager* displays.

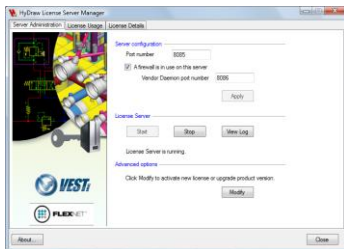

2. Click the **Modify**.

3. Select the **Transfer license** option.

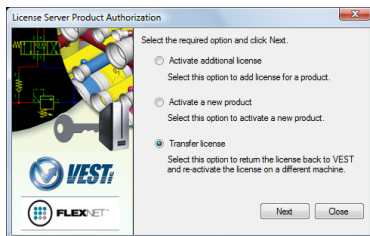

The *License Server Product Authorization* dialog displays.

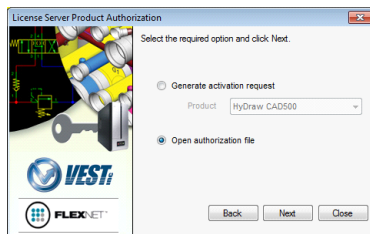

4. Select **Generate transfer request**.
5. Select **Product** & Click **Next**.

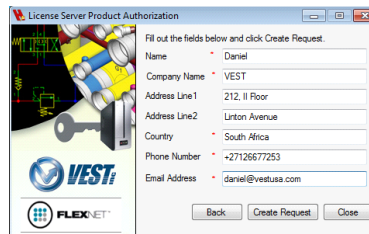

6. Change your contact details, if required.
7. Click **Create Request**.

A warning message appears indicating the license will be disabled.

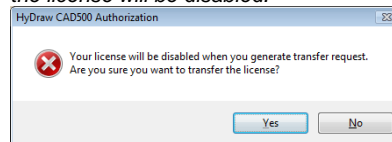

8. Click **Yes** to continue or **No** to skip the transfer.
Authorization request is generated and prompts to save the xml file.

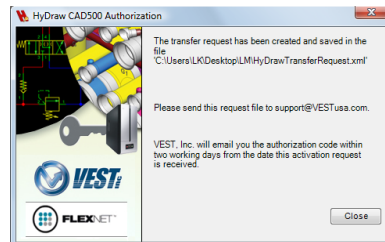

9. Attach the request file to an email and send it to support@VESTusa.com.
10. Click **Close**.

Note:

The *Transfer Process* will be completed only, when you activate the authorization file received from VEST.

Authorize Transfer Request

1. Double click the **HyDraw License Server manager** icon from the desktop.

The HyDraw License Server Manager displays.

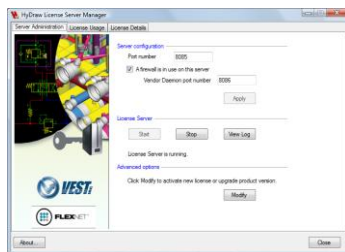

2. Click the **Modify**.

3. Select the **Transfer license** option.

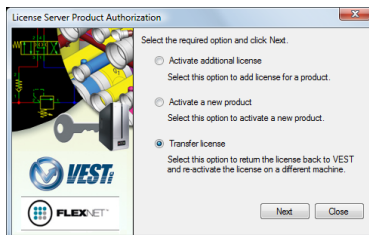

The License Server Product Authorization dialog displays.

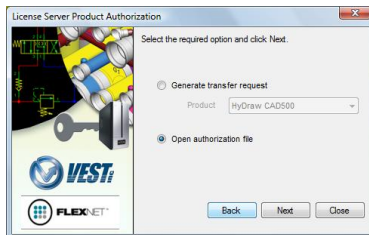

4. Select **Open authorization file**.
5. Click **Next**.

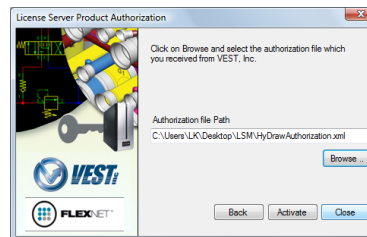

6. Browse and select the saved Authorization Code xml file.

7. Click **Activate**.

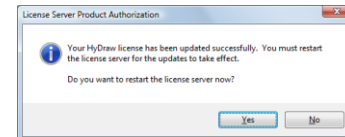

8. Click **Yes** to continue or **No** to complete the process and restart the server later.

The dialog box closes and HyDraw Licenses are successfully returned and deactivated in the current machine.

5. Starting HyDraw® License Server Manager

1 Start/Open HyDraw License Server Manager

1. Double click the HyDraw License Server Manager desktop icon.

alternatively,

2. Click Start

> All Programs

> VEST

> License Server Manager

> **HyDraw License Server Manager**

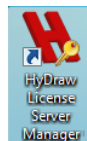

HyDraw License Server Manager desktop icon

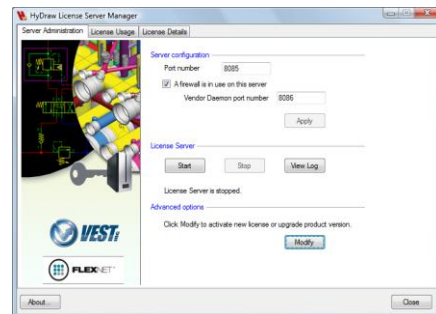

HyDraw License Server Manager

HyDraw License Server Manager starts and the icon appears in the System tray.

2 Stop License Server

Right click the HyDraw License Server Manager icon in the System tray and click **Stop**.

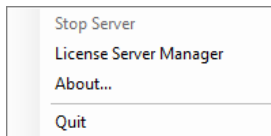

Context menu

3 Quit License Server

Right click the HyDraw License Server Manager icon in the System tray and click **Quit**.

4 About License Server

Right click the HyDraw License Server manager icon in the System tray and click **About**.

The about dialog box displays the Server Version, Build, and Serial number details.



About License Server

6. HyDraw License Server Manager

The HyDraw License Manager enables you to configure the License Options and view the License Details.

Server Administration

1. Run the License Manager from **Start → All Programs → VEST → License Server Manager → HyDraw License Server Manager.**

The HyDraw License Server Manager dialog displays.

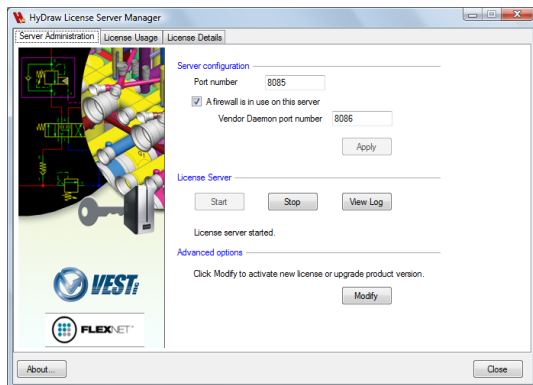

HyDraw License Server Manager-Server Administration

2. To change the Server Configuration,
 - a. Enter **Port number**.
 - b. If the server has firewall, select the **A firewall is in use on this server** and enter the **Vendor Daemon port number**.
 - c. Click **Apply**.

3. To Start/Stop License Server,
 - a. Click **Stop** to stop the license server.
 - b. Click **Start** to start the license server.
 - c. Click **View Log** to view the log.
4. Advanced Options,
 - a. Click **Modify**.
Displays License Server Product Authorization.

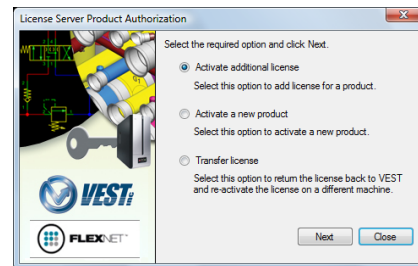

- b. Select **Activate additional license** to get additional License.
- c. Select **Activate a new product** to activate additional products that you purchased.
- d. Select **Transfer license** to return the license to VEST and re-activate the license on a different machine. (Refer **Chapter 4**)

License Usage

1. Select **Product** to view the License Products.

The Total licenses show the number of licenses available.

License in use shows the number of licenses currently in use.

The grid shows the floating licenses without Borrowed Until date

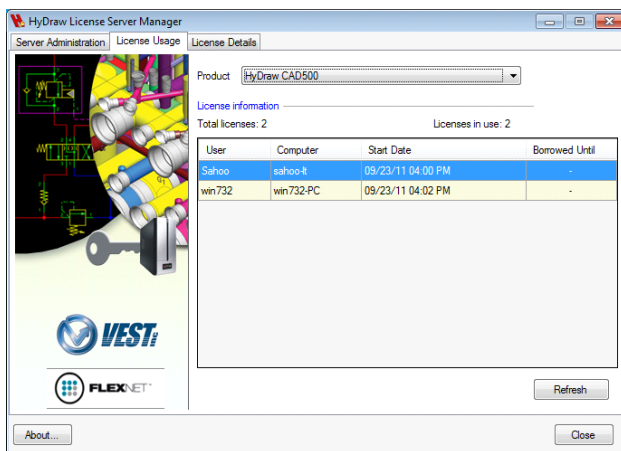

HyDraw License Server Manager – License Usage

The grid shows Borrowed licenses with Borrowed Until Date.

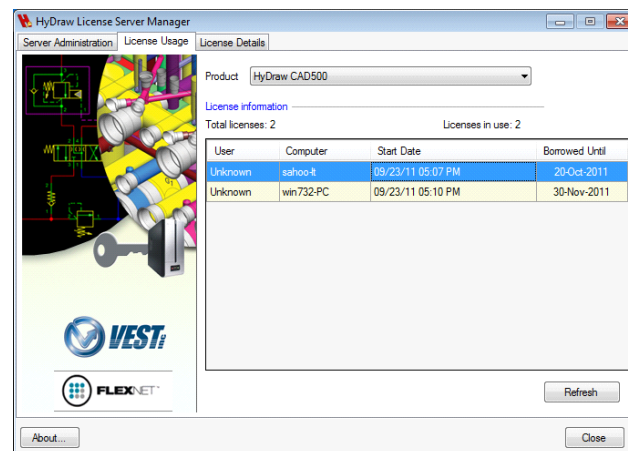

HyDraw License Server Manager – License Usage

2. Click **Refresh** to refresh the License information.

License Details

1. Select **Product** to view the Licensed Details.

License information displays the license details of the selected product.

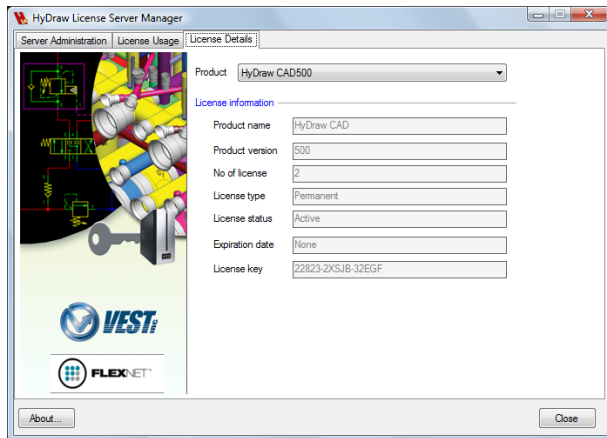

HyDraw License Server Manager – License Details

2. Click **Close** to close the HyDraw License Server Manager.
3. Click **About** to display the Server Version, Build, and Serial number details.

Note:

*You can view the **About** and **Close** the HyDraw License Server Manager from any tab.*



About HyDraw License Server Manager

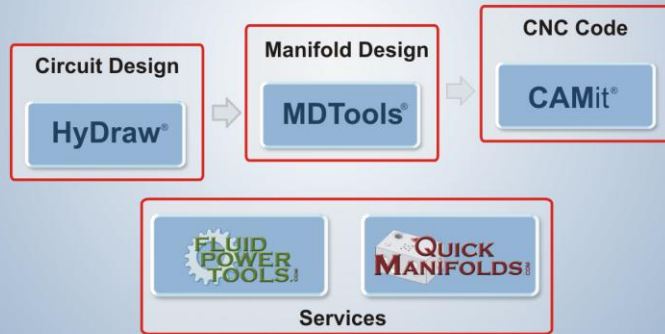

VEST, Inc..
3250 W. Big Beaver Road, Suite 440,
Troy, MI 48084 USA.

Call: 01 (248) 649-9550
Email: sales@VESTusa.com
Visit: VESTusa.com

© Copyright 2011, VEST, Inc.
All rights reserved.